





PARK

NOTES:

185 SQM / 2000SQ FT
FCL 3.8M

1 X 63AMP
1 X 32AMP
6 X 16AMP
6 X 13AMP

KEY:

-  DOUBLE 13AMP SOCKET
-  32 AMP SOCKET
-  63 AMP SOCKET
-  16 AMP SOCKET
-  13AMP FLOOR BOX
-  ETHERNET

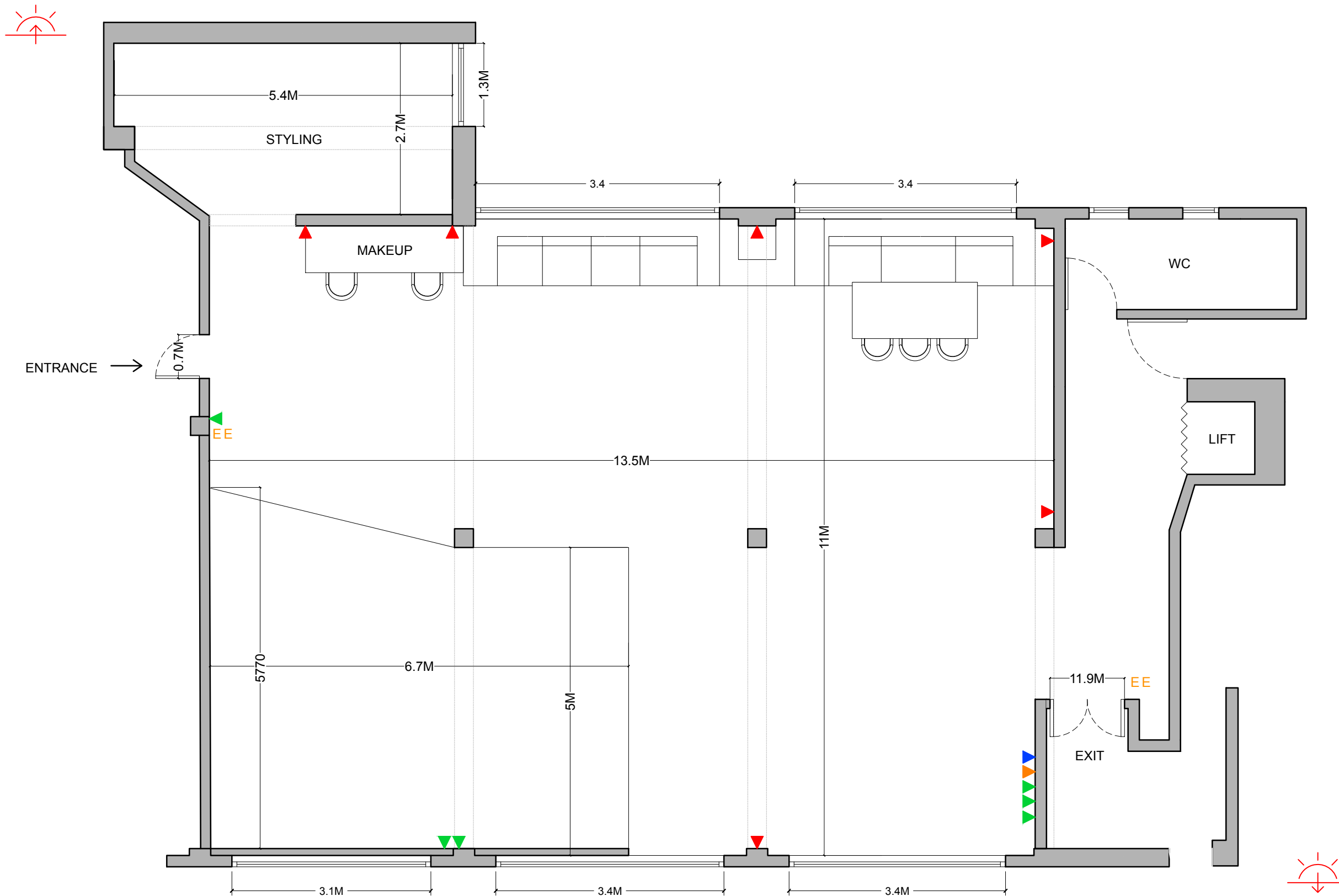

| REV. | ISSUE | DATE |
|------|---------------|------------|
| / | DESIGN INTENT | 10/09/2018 |
| | | |
| | | |
| | | |
| | | |

Notes:
Do not scale from drawings.
Errors to be reported immediately to the Architect.
To be read in conjunction with all relevant Architects',
Services and Structural Engineers' drawings.
All existing site, tree and building information has been compiled from
different sources. All dimensions to be checked on site.



| | | |
|-----------------|----------------------------------------------------|----------------------------------------------|
| Project: | WIMBORNE HOUSE 151-155 New North Road N1 6TA | Project No. 1000 Drawing No. 1000-JJ PARK |
| Client: | JJ MEDIA GROUP | Drawn: JF |
| Date: | 10/09/2018 | Checked: |
| Scale / Format: | 1:75 @ A3 | |
| Drawing Name: | PARK GA PLAN | Issue: / |